ZONE	SYMBOL	REVISION	APPROVAL	DATE
		ADDED INDICATION OF COPLANARITY	J.X.KUANG	21-11-2008

RoHS Compliant

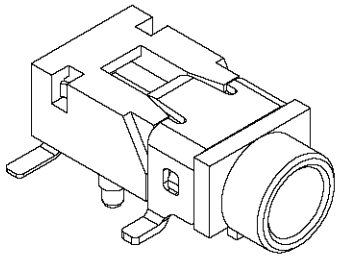

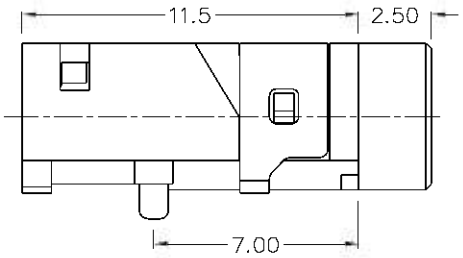

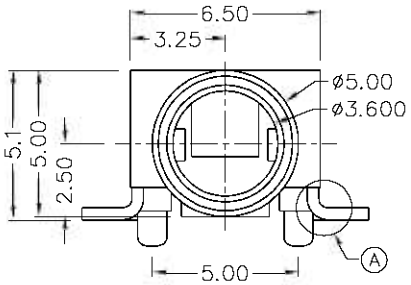

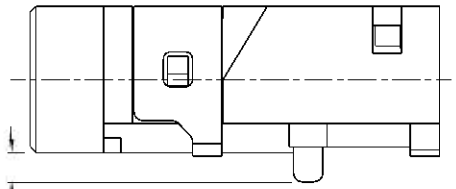

1.00(2X)

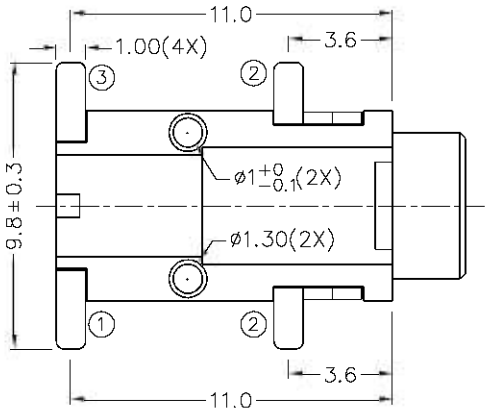

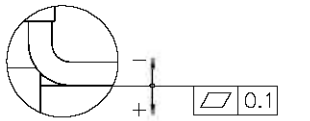

A DETAIL

COPLANARITY 0.1

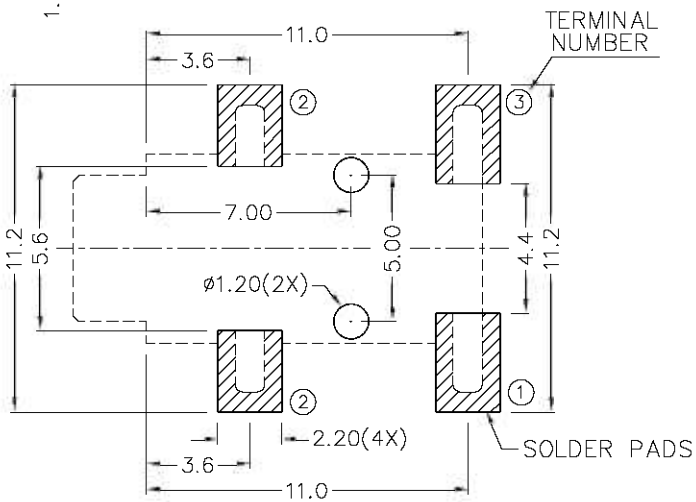

RECOMMENDED SOLDER PAD LAYOUT

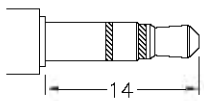

ø3.5 MATE PLUG

✳ MATERIAL

TERMINAL 1 : COPPER ALLOY
TERMINAL 2 : COPPER ALLOY
TERMINAL 3 : COPPER ALLOY
HOUSING : PA6T

MODEL NO.	TSH-3733D
SCHEMATIC	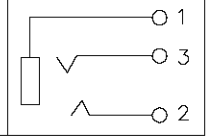

JOYNet Enterprise Co.,Ltd.

				DESIGN	J.JIANG	DATE	3-5-2004	SCALE	4:1
				DRAWING	T.Y.LI	DATE	21-11-2008	MATERIAL	✳
PART NAME	3.5mm SMD STEREO JACK	TOLERANCE UNLESS OTHERWISE SPECIFIED:	0.0±0.2 0.00±0.1 0.000±0.05	CHECK		DATE		DWG. NO.	TZ\SH373D-PA6T/D
PART NO.	TSH-373D		UNIT: mm	APPROVAL		DATE		SHEET	